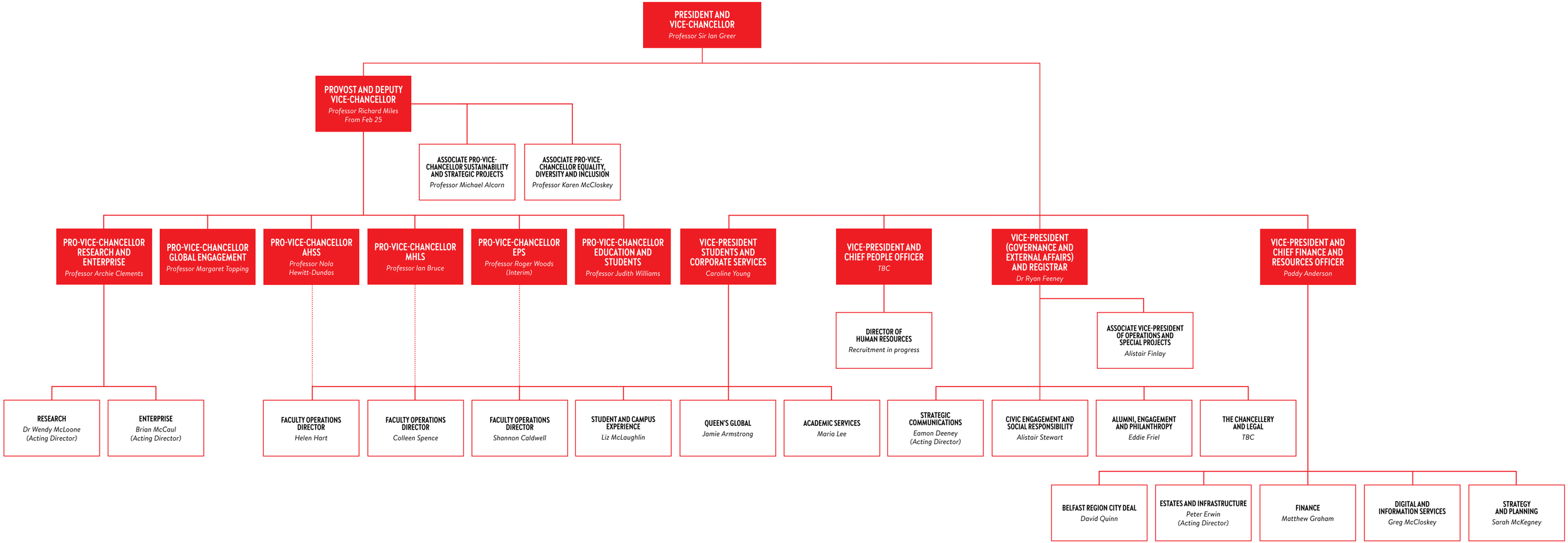

MEMBER OF THE UNIVERSITY MANAGEMENT BOARD